

# Family Matters

ANNUAL REPORT ISSUE



**jfs** JEWISH FAMILY  
SERVICE OF ST. PAUL  
Based on Jewish values. Serving all people.

*JFS volunteer Mimi Houston takes JFS client Mary Zanmiller to a doctor appointment.*

## 2023 Work and Milestones in Surveys, Safety and Security to Build Quality of Life



BY JFS CEO RUTH  
HAMPTON OLKON,  
MSW, MPH

I'm delighted to  
present the JFS  
2023 annual report.  
With the relentless  
work of the

dedicated JFS staff and unwavering  
support from our Board of Directors,  
we have, once again, managed to bring  
our mission to life through our critical  
human services.

Throughout 2023, we continued to  
survey clients in each of our programs  
to understand the outcome or impact  
our service had on their life and to  
identify things we can do better. We will  
finish that work in 2024 and will present  
a comprehensive report on the entire  
project, but here are a few highlights:

- 98% of survey respondents agreed  
that JFS helped them with the issues  
that initially brought them to us.
- 100% of respondents agreed that  
they would recommend JFS  
counseling to others.

- 78% of respondents to our Grief  
Support Group survey agreed that  
they felt a sense of community while  
participating and would recommend  
the Group to others.
- 100% of respondents to our  
Holocaust Survivor Services survey  
agreed that they had the support  
needed to remain in their home, had  
an increased sense of independence  
and greater knowledge of local  
resources, felt an increased sense of  
wellbeing, and would recommend the  
program to others.

- 100% of respondents to our Kosher  
Meals on Wheels survey agreed that  
the meals were easy to choose and  
delivered on schedule.

These surveys also helped us find  
meaningful ways to make improvements.  
Our Holocaust Survivor Services  
respondents told us they need more  
financial assistance. As a result, the fund-  
a-need portion of our annual fundraiser  
"Celebration of Service" on May 19 will be  
dedicated to raising money for programs  
that support these JFS clients.

We also identified community need for  
affordable transportation. Through a  
group of dedicated volunteers, we offer  
free rides to people who cannot drive or  
have limited access to transportation.  
"The ability to get to things like haircuts,  
doctor appointments or grocery  
shopping is taken for granted by many  
of us," said JFS Volunteer Coordinator  
Anne Myers. "JFS supports those who  
cannot accomplish tasks that support  
their health and social needs, enhance  
their quality of life, and allow them to  
remain safely in their homes."

In 2023, we exceeded our grant funding  
goal by nearly eight percent, reaching  
\$225,000 in revenue for the agency.  
In the fall, we received a call from the  
daughters of former long-tenured JFS  
employee Anita Dinerstein who passed  
away in the spring, telling us they  
wanted to establish an endowment in  
their parents name. Their \$500,000  
endowment will provide perpetual  
funding for JFS programs and operations.

**CONTINUED ON PAGE 3**

# IF YOU NEED HELP

staying in your home,  
managing the stress of  
caregiving or managing  
your mental health,

CALL US AT (651) 698-0767.

## MISSION

Inspired by Jewish values,  
we help people from all  
backgrounds build on  
their strengths and meet  
life's challenges.

Family Matters is a tri-annual  
publication. Client names in  
stories in this issue have been  
changed to protect client  
confidentiality.

JFS serves clients without  
regard to race, ethnicity,  
creed, religion, national origin,  
gender, disability or sexual  
identification or orientation.



**JEWISH FAMILY  
SERVICE OF ST. PAUL**

1633 West 7th Street

St. Paul, MN 55102

(651) 698-0767

info@jfsp.org / jfsp.org



Jewish Family Service  
of St. Paul is a nonprofit  
501(c)(3) agency and a  
beneficiary of the St. Paul  
Jewish Federation.

Inspired by Jewish values, we help people from all



### Aging & Disability Services

Ensures clients and their caregivers have  
the support, information and services  
they need to remain living safely and  
successfully in their own homes.

### Counseling & Community Chaplaincy

Assess and treat a wide range of  
mental health issues and provide  
spiritual care for all ages.

## SERVICE IMPACT

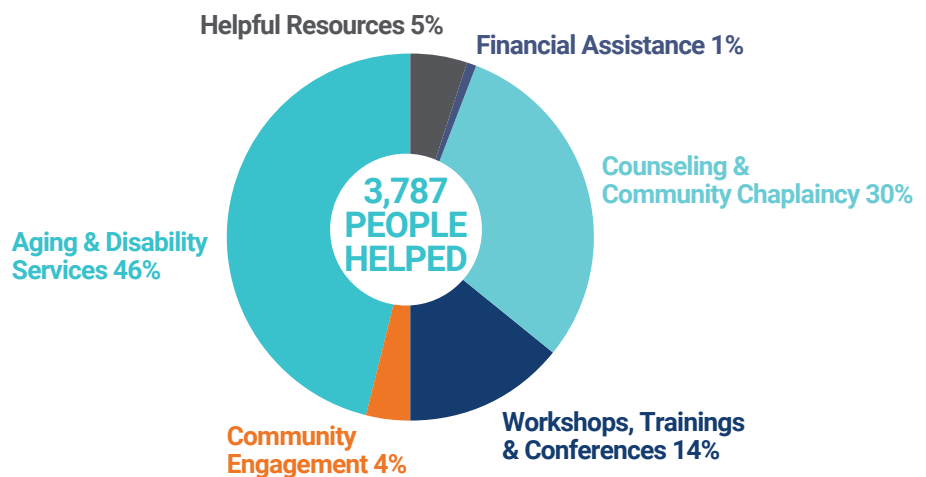

## REVENUES *unaudited*

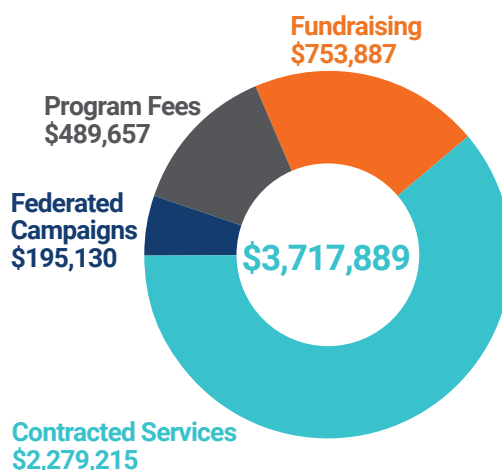

## EXPENSES *unaudited*

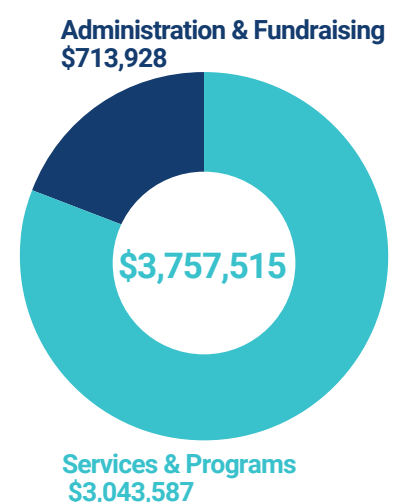

Audited financials will be available at [jfsp.org/about/financials](http://jfsp.org/about/financials) after 6/1/2024.



# backgrounds build on their strengths and meet life's challenges.



## Community Engagement

From welcoming new babies to engaging volunteers, these services cover the life span.

## Financial Assistance

Covers emergency expenses related to housing, utilities, transportation and some health expenses.

## Helpful Resources

Helps people identify and access the community resources they need to ease their burden.

## 2023 Work and Milestones in Surveys, Safety and Security to Build Quality of Life CONTINUED FROM PAGE 1

We continued and strengthened our commitment to embedding the advancement of diversity, equity and inclusion (DEI) into the infrastructure and planning of our organization. The most important 2024 goal of our new human resources generalist is to develop an objective process for finding, hiring and retaining people of different cultures and backgrounds. All staff are required to complete assigned DEI courses, while managers and supervisors are required to complete additional training specific to managing direct reports. Our staff-led DEI committee is identifying opportunities within our building to create signage and visual imagery that supports our DEI focus.

At the end of 2023, we were informed that we have been selected to receive a FEMA grant to make security enhancements to the interior and exterior of our building. With this grant, we will upgrade our cameras and motion lights around the building and improve our lobby.

### We've got another busy year planned.

Make sure you stay informed by subscribing to our bi-monthly newsletter on the home page of our website at [jfssp.org](http://jfssp.org).



## Volunteers Needed for Annual Passover for All

JFS has volunteer opportunities to help with our annual **Passover for All** program. This community outreach program provides kosher for Passover food and supplies to help those in need celebrate the holiday.

### You can help in one of these ways:

- **Donate:** A gift of \$36 will provide one Passover for All bag that contains an array of traditional kosher-for-Passover food and holiday greetings. Donate at [jfssp.org/donate](http://jfssp.org/donate).
- **Pack bags of food and supplies** at JFS on Thursday, April 11 from 1:00 to 3:00 p.m.
- **Deliver bags to client homes** between April 11-19. Pick up bags at JFS on April 11 from 3:00 to 5:00 p.m. or on April 12 from 9:00 a.m. to 2:00 p.m. and deliver them at your convenience.

**Contact JFS Volunteer Services Coordinator  
Anne Myers at [amyers@jfssp.org](mailto:amyers@jfssp.org) or (651) 359-7775  
to sign up for bag packing or delivery.**

# Need Help on Your Caregiver Journey? Join Crash Course for Caregivers

JFS, in partnership with Sholom, invites anyone searching for help with their caregiver journey to Crash Course for Caregivers, an educational series covering different aspects of caregiving. These classes will be part educational and part participatory with an opportunity for caregivers to learn from and share with each other.

The courses will be offered by psychotherapist and Caregiver Support Group facilitator Tara Burns, MA, LPCC. Working with adults across the life span, her passion is providing services to individuals living with grief, loss, depression, anxiety, life changes and adjusting to illness and chronic pain. Her group experience involves facilitating support for bereavement, caregivers, and healing through art workshops.

JFS Senior Services Care Coordinator Bonnie Jaffe, RN, will also lead Crash



Tara Burns, MA, LPCC



Bonnie Jaffe, RN

Course for Caregivers. Bonnie is a registered nurse with many years of hospital experience prior to joining JFS in 2008. In her role at JFS, Bonnie provides caregiver coaching, family consultations and leads the JFS grief and caregiver support groups. She is also a certified instructor for Powerful Tools for Caregivers, Reach Community for Caregivers and Dementia Friends presenter. Bonnie is trained by Honoring Choices of MN to assist people in completing advance care directives.

Crash Course for Caregivers will take place in the Mains Auditorium at the Shaller Family Sholom East Campus at 740 Kay Avenue in St. Paul from noon to 1:00 p.m. Lunch will be provided. CEUs available.

**Register for one, two or all classes, free and open to the public.  
Contact Ali Lilja at [alilja@sholom.com](mailto:alilja@sholom.com) or (651) 328-2258  
for more information and to register.**

**FREE and open to the public at Sholom East Campus in St. Paul**

## **Caregiver Grief and Loss**

**Thursday, March 28**

**Noon to 1:00 p.m.**

Learn about different kinds of grief and loss caregivers and care receivers experience and how to move through those experiences.

## **Quality Caregiving in the Home**

**Thursday, May 23**

**Noon to 1:00 p.m.**

Hear thought-provoking questions that can help you identify quality care and resources and recommendations for in-home caregiving.

## **Improving Communication Skills**

**Thursday, June 27**

**Noon to 1:00 p.m.**

Learn skillful ways to communicate with the care receiver including listening, processing and responding.

## **Quality Caregiving in a Facility**

**Thursday, July 25**

**Noon to 1:00 p.m.**

Hear thought-provoking questions that can help you identify quality care, resources and recommendations for caregiving in a facility.

## **Caregiver Resources**

**Thursday, August 22**

**Noon to 1:00 p.m.**

Part of taking care of ourselves is knowing about community resources we can turn to for support and assistance. We will explore and discuss known resources and direct and indirect supports to assist caregivers.

# Thank You 2023 Volunteers

The following 363 volunteers generously gave 1,884 hours of their time in support of JFS and its clients, valued at approximately \$59,911. Thank you for making a difference. Please excuse any omissions or inaccuracies. For corrections, please contact Anne Myers, HR Generalist and Volunteer Services Coordinator at [amyers@jfssp.org](mailto:amyers@jfssp.org) or (651) 359-7775.

Joni Abramson	Adam Garen	Janet Leavitt	Nina Samuels
Mark Adelman	Joel Glaser	Irv Lerner	Stuart Sanders
Zoey Alch	Rena Glaser	Susan Levey	Lynne Sanders
Linda Alter	Bruce Goodman	Steve Levin	Gary Sankary
Cheryl Anderson	Tim Gothmann	Sarah Levine	Karen Schanfield
Semyon Axelrod	Mitzi Gramling	Barbie Levine	Jim Scheib
Andrea Backes	David Gray	Harriet Levy	Stuart Schmitz
Beth Jacob Synagogue	Robin Gray	Jamie Maddeaux	Naomi Schoenberg
Congregants	Whitney Green	Don Mains	Mary Schulz
Julia Biel	Barb Grossman	Yuliya Makhlin & Family	Peter Schulz
Michael Chauss	Leslie Hahn	Joe Marin	Alexandra Schwartz
Cheder Students	Diane Hallock	Judi Levin Marshall	Sue Schwartz
Lisa Cohen	Amy Herbst	Morgan Marvin	Kate Searls
Dan Contreras Jr.	Mimi Houston	Bruce Matza	Marjorie Sigel
Tom Cytron-Hysom	JCC Early Childhood	Mary McKay	Margie Solomon
Samuel Dalwood	Center Kids	Mickey Minsberg	Larry Solomon
Maureen Davidson	Bea Johnson	Susan Minsberg	Daniel Sperling
Charles Davidson	Beth Johnson	Kathryn Monikowski	Jerry Swarsensky
Myndal Davis Silver	Carly Johnston	Mount Zion Congregants	Talmud Torah Students
Gary Devitt	Linda Kahn	NCSY Group	Temple of Aaron
Lisa Dorn	Faina Kanevetsky	Sara Lynn Newberger	Congregants
Fred Dulles	Sarah Khayutin & Family	Ruth Olkon	Sadie Teske
Gerard Engelen	Peggy Kipp	Jon Paritz	Marsha Weiner
Randy Eylmann	Esti Koen	Linda Passon-McNally	Julia Wolfe
Mari Forbush	Sloane Kohnstamm	Charles Rafkowicz	Paige Yanny
Becky Foy	Luciano Kolodny	Andy Rapoport	Yedidya Yasu
Rachel Frank	Bert Kritzer	Jared Rolsky	Masha Yevzelman
Alan Frechtman	Robin Lackner	Alicia Rouse & Family	Marsha Zimmerman
Linda Friedman	Etta Lambright	Nancy Rowe	
Nancy Fushan	Stan Lapidos	Jodi Saltzman	

## The Bruce Goodman Read in Color Little Free Library Book Pick of the Quarter

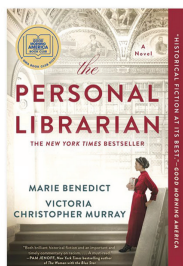

The Bruce Goodman Read in Color Little Free Library is sharing a review of The New York Times Best Seller *The Personal Librarian* by Marie Benedict

and Victoria Christopher Murray, a remarkable novel about J.P. Morgan's personal librarian, Belle da Costa Greene, the Black American woman who was forced to hide her true identity and pass as white in order to leave a lasting legacy that enriched our nation.

In her twenties, Belle da Costa Greene is hired by J. P. Morgan to curate a collection of rare manuscripts, books and artwork for his newly built Pierpont Morgan Library. Belle becomes a fixture on the New York society scene and one of the most powerful people in the art and book world, known for her impeccable taste and shrewd negotiating for critical works as she helps build a world-class collection.

But Belle has a secret, one she must protect at all costs. She was born not Belle da Costa Greene but Belle Marion Greener. She is the daughter

of Richard Greener, the first Black graduate of Harvard and a well-known advocate for equality.

*The Personal Librarian* tells the story of an extraordinary woman, famous for her intellect, style and wit, and shares the lengths to which she must go to preserve her carefully crafted white identity in the racist world in which she lives.

"Written by two authors, one white, one black, this book creates an authentic look at the costs of 'passing'. The book kept me intrigued throughout. Learning about a woman who took risks, carved her own path, and silenced naysayers is a gift and a must read," said JFS Community Engagement Manager Jodi Saltzman.

Share your reactions to this book by email to [jsaltzman@jfssp.org](mailto:jsaltzman@jfssp.org) with the title Book Pick.



## We are grateful to the following individuals who have committed to make legacy gifts to JFS.

Mark & Elaine Adelman  
Adam Bahr  
Gary J. Benedict  
Sharon Benmaman & John Allen  
Herman J. Birnberg (z"l)  
Dr. Arnold Brier  
Judith Brier  
David (z"l) & Sheila H. Brod  
Elinor Brodie (z"l)  
Marjorie R. Dana-Levine  
Michael & Stacy Dockman  
Joan & Elliott (z"l) Farber  
Jon & Holly Brod Farber  
Sheldon Finver & Dee Albert  
Jackie & Ted Flaum  
Victoria Fodor  
Friends of JFS  
Tom & Deborah Frishberg  
Barry & Rena Glaser  
Fred & Karen Gordon  
Stephen Gordon  
Sheila & Tim Gothmann  
Mitzi Gramling  
Ira G. Kipp  
Peggy S. Kipp  
Sternie Kissin-Rosen (z"l)  
Elsie Kramer  
Roger & Jennifer Kramer  
Brian & Judith Krasnow  
Robert Leibman  
Daniel & Susan Lepow  
Gwen & Dr. Irving Lerner  
Daniel Levey  
Susan Levey  
Stephen & Rita (z"l) Levin

Charles Levine  
Flora Levine (z"l)  
Dr. Jimmy & Stephanie Levine  
Rick Linsk & Nancy Crotti  
Don & Rhoda Mains  
Annie & Bruce R. Matza  
Susan & Michael Minsberg  
David & Ruth Olkon  
Jon & Robin Parritz  
Eric & JoAnn Pasternack  
Ossie Perlman (z"l)  
Sharyn E. Pesses  
Connie (z"l) & Paul (z"l) Ross  
Lily Rothschild (z"l)  
Charles Sansby (z"l)  
Marvin Scherzer (z"l)  
Brian Serle  
Steven J. Shaller  
Dora Shom (z"l)  
Allen D. Shores (z"l)  
Marjorie Shores-Freeman (z"l)  
Dan & Myndal Davis Silver  
Charley Smith & Shaked Danaï  
David & DeDe Smith  
Diane & Dr. Richard Smookler  
Rabbi Adam & Cantor Rachel  
Stock Spilker  
Elaine Steinman  
Lee G. Straus (z"l)  
Alex Treitler  
Jennifer Wall  
Michael Wall  
Deborah D. Weiss

## Designated and Endowed Funds

### Permanently Restricted Standing Endowment Funds

- Community Support Endowment Fund
- General Services Endowment Fund
- Mental Health Services Endowment Fund
- Senior Services Endowment Fund

### Named Funds

- 8th Degree Loan Fund
- Helen Adler Meals on Wheels Fund
- Bebe Endowment Fund
- Bear-Schoenkin Leadership Development Fund
- Anita and Jim Dinerstein Endowment
- Bruce Goodman Fund
- Herman J. Birnberg Endowment
- Ben and Sophie Frishberg Family Fund
- Glaser Senior Service Fund
- Godes Community Service Fund
- Ted and Floanne Hanson Senior Services Fund
- Brian and Judith R. Krasnow Fund for Senior Services
- Annie and Bruce R. Matza Endowment Fund
- Rose Smith Mirsky Endowment Fund
- Newman Emergency Assistance Fund
- Shel and Sandy Olkon Endowment Fund
- Sylvia Peilen Endowment Fund
- Maurice and Ruth Rischall Endowment Fund
- Victor Rosenblum Unmet Needs Fund
- Marjorie Sigel Endowment Fund for Staff Development
- Arnold and Kaethe Simon Endowment Fund
- Milton and Evelyn Smith Endowment Fund
- Dr. Richard and Diane Smookler Fund for Addiction and Community Support
- Esther and Samuel Strauss Endowment Fund

## Largest Endowment in the History of JFS Made in 2023

A \$500,000 donation was made to JFS to establish the Anita and Jim Dinerstein Endowment to support ongoing operations. The gift was made by Rachel Geballe and Ellen Werlin of New York City in honor of their parents, Anita and Jim. Investments stemming from this gift will have a direct and positive impact by providing perpetual funding for JFS programs and operations.

"Building and nurturing JFS was a life's work for our mother, Anita, with the wholehearted support of our father, Jim. His work in supporting housing

and other resources for those in need is etched across the physical space of the city and state. We can think of no greater legacy than to honor their memories by uplifting and honoring those who follow in their footsteps, building a stronger and more compassionate St. Paul Jewish community," said the daughters.

With this gift, the JFS Community Service Award, presented each year at the agency's annual fundraiser to honor extraordinary volunteer and philanthropic effort in support of JFS, will be renamed the Anita and Jim

Dinerstein  
Community  
Service Award.

Anita Dinerstein was a long-time staff member and leader at JFS, retiring as assistant director in 2005. She then generously contributed another seven years at JFS as a volunteer for the financial assistance and community resources programs.



# Thank You

## With your help, JFS continues to give hope and make a critical difference in people's lives.

### \$100,000+

Otto Bremer Trust  
St. Paul Jewish Federation

### \$50,000 - \$99,999

Shapiro Endowment Fund

### \$25,000 - \$49,999

F.R. Bigelow Foundation  
Saint Paul and Minnesota  
Foundation  
Sephardic Foundation on Aging

### \$10,000 - \$24,999

Mardag Foundation  
Hardenbergh Foundation  
Dr. Jimmy & Stephanie Levine  
Stevens Square Foundation

### \$5,000 - \$9,999

Allina Health  
Bruce Goodman  
Bruce & Annie Matza  
Mersky Family Foundation  
Jerry Swarsensky

### \$1,000 - \$4,999

Linda Alter  
Steve & Wendy Baldinger  
Melanie M. S. Baumhover  
Benmaman and Allen Family Fund  
Sharon Benmaman & John Allen  
Betty and Bernard Sweet  
Charitable Fund  
Shirley Bloomfield  
Dr. Arnold & Judy Brier  
Steve Cohen  
Anita Dinerstein  
Ron & Phyllis Ettinger  
Bruce Fink  
Mari Forbush  
Rachel Geballe  
Joel Glaser & Jethra Kapp  
Rena & Barry R. Glaser  
Phil & Renae Goldman  
Fred & Karen Gordon  
Mitzi & Rich Gramling  
Donald Greenebaum Jr. &  
Beth Honetschlager  
Paul & Patty Gust  
Kenneth & Anna Hampton  
Harris  
Louis F. Hill  
Karen Hessel & Isaac Rischall  
Inver Grove Ford Lincoln  
Isaac Levin Marshall Fund  
Beth & Todd Johnson  
Nancy Karasov  
Esti Koen & Andrew Meltzer  
Jeffrey and Debra Kohen Fund

Roger & Jennifer Kramer  
Dr. Irving & Gwen Lerner  
Daniel & Susan Levey  
Steve Levin  
Don & Rhoda Mains  
Marvin J. Pertzik Foundation  
Mary and Robert Dinerstein Fund  
Joanne Messerly  
Michael & Susan Minsberg  
Marshall Myers  
Ruth & David Olkon  
Andy Rapoport  
Richard & Rossy Shaller  
Family Foundation  
Drs. David Rischall &  
Flora Soumekh  
Jerry Rudick  
Savin Family Fund  
Linda Schloff  
Kate Searls & Daniel Rybeck  
Steve & Michelle Shaller  
Nancy Sileski  
Myndal & Dan Silver  
Ethel Smith  
Elaine Steinman  
Ruth Strauss  
Will Thomas & Cynthia Launer  
Tom & Deb Frishberg  
Charitable Fund  
Lori Vanderhider  
Charles & Susan Ward  
Dr. David Wark &  
Mary Ann Barrows Wark  
Joe & Sandy Wolkowicz  
Michael Zis & Debra Olkon

### \$500 - \$999

3M Foundation  
Bonnie Abrahamson  
Steve & Ruth Abrahamson  
Mark & Elaine Adelman  
Helen Adler  
Stuart Appelbaum & Jean King  
Mike & Jamie Bell  
Aaron Bernhardt  
Branching Out in New Directions  
(BOND)  
Bremer Bank  
Brodie Beneficiary  
Endowment Fund  
Chubb Charitable Foundation  
Linda Clark  
Lisa Cohen & Amy Jacobson  
Phillip Cohen & Mary Youle  
Tom Cytron-Hysom  
Connie Marie Dow  
Elaine Dufresne  
Fred Dulles & Cathy Jordan  
Pamela Ehrlich  
Gerard & Debbie Engelen  
Deborah Evans

Jonathan Farber &  
Holly Brod Farber  
Carla Feldhammer  
Sheldon & Dee Finver  
Nancy Fushan  
Burt & Lucille Garr  
Loren & Rosie Geller  
Phillip Geller & Nancy Goldstein  
Rebecca Glass  
Charlie & Dina Goodman  
Tim & Sheila Gothmann  
Jacquelyn Griffin  
Drs. Leslie Hahn & Merrill Biel  
Thomas & Vicki Hurwitz  
Jeff & Linda Kahn  
Ira & Peggy Kipp  
James & Robin Lackner  
Stan Lapidos  
Mark Lasoff  
Louis & Janice Leichter  
Adi Leviatan  
Harriet Levy  
Rabbi Lynn C. Liberman &  
Elizabeth Barnard  
Morgan MacBain  
Ellen Mack & Tom Bates  
Ruth Markowitz  
Elizabeth McClung  
Drs. Aaron Milbank &  
Amelia Burgess  
Moses-Zirkas Family  
Charitable Fund  
Jeff Natzke & John Frisk  
Richard & Joan Newmark  
Bonnie Braun Padilla  
The Rischall Blumberg  
Charitable Giving Fund  
Jim & Sandy Rutzick  
Martin & Ellen Sampson  
Jim Scheib  
Stuart & Martha Schmitz  
Jamie & Stewart Shacter  
Dr. Rick & Diane Smookler  
Socha-Perl Fund  
Rena Waxman  
Chad Weinstein & Cathy Huber  
Dr. Daniel & Pamela Weisdorf  
Barbara Winthrop  
Enrica & Brian Zaidman  
Marsha Zimmerman  
Dr. Mitchell Wittenberg &  
Jaine Strauss

### \$250 - \$499

Arlene Alm  
Ben & Bree Axelrod  
Judith Belzer and Jeremy  
Waldman Fund  
Jay Benanav & Lucy Kanson  
Karen Bruning  
Dori Denelle

Mike & Stacy Dockman  
Peter Douglas & Anne Strasser  
Mrs. Helen Ehrlich  
David & Carol Epstein  
Harvey & Christine Epstein  
Gerry & Gail Frisch  
Robert & Susan Garfinkle  
Anne Flaxman Geisser  
Mindy Geisser  
Steve Godes  
Steve & Stephanie Greenstein  
Jerry Helfand & Joan Cleary  
Karen Hites  
Bruce I. Idelkope  
JFS Staff Bake Sale  
Jacy and Jason Grais Family Fund  
Bonnie Jaffe  
Jeri Glick-Anderson and Charles  
Anderson Donor Advised Fund  
Dan & Denise Jacobus  
Chris Kellogg & Jack Leveille  
Jay & Iris Kiedrowski  
Molly Kitching  
Esti Koen & Andrew Meltzer  
Joshua & Ricka Kohnstamm  
Sloane Kohnstamm  
Dr. Brian M. & Judith Krasnow  
Jay Krasnow  
Herbert Kritzer  
Jeanine Lange  
Mark & Lisa Lerman  
Allen & Nancy Levine  
Marcia Levine  
Len & Joyce Levitan  
Ron & Elyse Less  
Lee Litman  
Drs. Judi & Todd Marshall  
Ron & Karen Matz  
Marvin & Nancy McNeff  
Sandy Neren  
Ellis & Riva Nolley  
Bruce Noyes  
Tim & Wendy Oskey  
Raline Paper  
Raymond Phillips  
Jan Ringer  
Bill & Susan Robiner  
Dr. Mitchell & Sally Rubinstein  
Jodi & Dan Saltzman  
Mark & Alison Savin  
Dr. Paul & Karen Schanfield  
Securian Foundation  
Neal & Susan Shapiro  
Marjorie Sigel & Dick Van Deusen  
Gary Steinman & Holly Ross  
Robert Steinman  
Charitable Foundation  
Alex Treitler  
Kevin & Lisa Walker  
Sarah & David Wellington



Harry & Jeanette Weinberg Building  
1633 West 7th Street | St. Paul, MN 55102

## BOARD OF DIRECTORS

Bruce R. Matza, President  
Tom Cytron-Hysom, Vice President  
Fred Dulles, Treasurer  
Kate Searls, Secretary  
Stephen Levin, Past President

Linda Alter	Sarah Levine
Andrea Backes	Jamie Maddeaux
Gerard Engelen	Zoey Martin
Joel Glaser	Mickey Minsberg
Mitzi Gramling	Andy Rapoport
Peggy Kipp	Stuart Sanders
Sloane Kohnstamm	Julia Wolfe
Stan Lapidos	Masha Yevzelman
Susan Levey	

# Celebration *of* Service



## Tickets are now on sale for the 8th Annual Celebration of Service,

to benefit Jewish Family Service of St. Paul (JFS), on Sunday, May 19 from 5:00 to 8:00PM at Mendakota Country Club in Mendota Heights. Cocktails will begin at 5:00PM followed by dinner at 6:00PM. Bruce Goodman, former JFS board member, will host this year's event.

The Celebration will honor JFS volunteer Jim Scheib who donated more than 254 hours of volunteer service in 2023 with the Anita and Jim Dinerstein Community Service Award. There will be several very exciting packages for guests to bid on during the live auction.

For more information, contact JFS Development Director Kristen Cullen at [kcullen@jfssp.org](mailto:kcullen@jfssp.org) or by phone at (651) 239-7496.